

FOR LEASE: FREESTANDING BUILDING 2,600 SF W/DRIVE-THRU

1191 Whitehorse Mercerville Rd, Hamilton Twp,
Mercer County, NJ 08619

EQUITY CRE



PROPERTY FEATURES & DETAILS

- Nearby retailers include Starbucks, Dunkin', Planet Fitness, Dollar Tree, Grocery Outlet, Rothman Orthopedics, Citizen's Bank, and Walgreens
- Situated adjacent to the Whitehorse Executive Center, ARCpoint Labs of Trenton, and the Royal Crest Apartment complex.
- Near the Hamilton Township Public Library, Hamilton Lanes and Entertainment Center, and the Hamilton Area YMCA.
- Seeking QSR and medical users



LOCATION DETAILS

- Located adjacent to the corner of Whitehorse Mercerville Rd and Kuser Rd.
- Cross access with Walgreens and Citizens Bank provides access to Kuser and Whitehorse Mercerville Roads
- Average HHI in 1 mile radius - \$140,881

CONTACT

KEITH SEYMOUR

kseymour@equitycre.com

DIRECT 484.417.2249

FOR LEASE: FREESTANDING BUILDING 2,600 SF W/DRIVE-THRU

1191 Whitehorse Mercerville Rd, Hamilton Twp,
Mercer County, NJ 08619

EQUITY CRE

SITE AERIAL



FOR LEASE: FREESTANDING BUILDING 2,600 SF W/DRIVE-THRU

1191 Whitehorse Mercerville Rd, Hamilton Twp,
Mercer County, NJ 08619

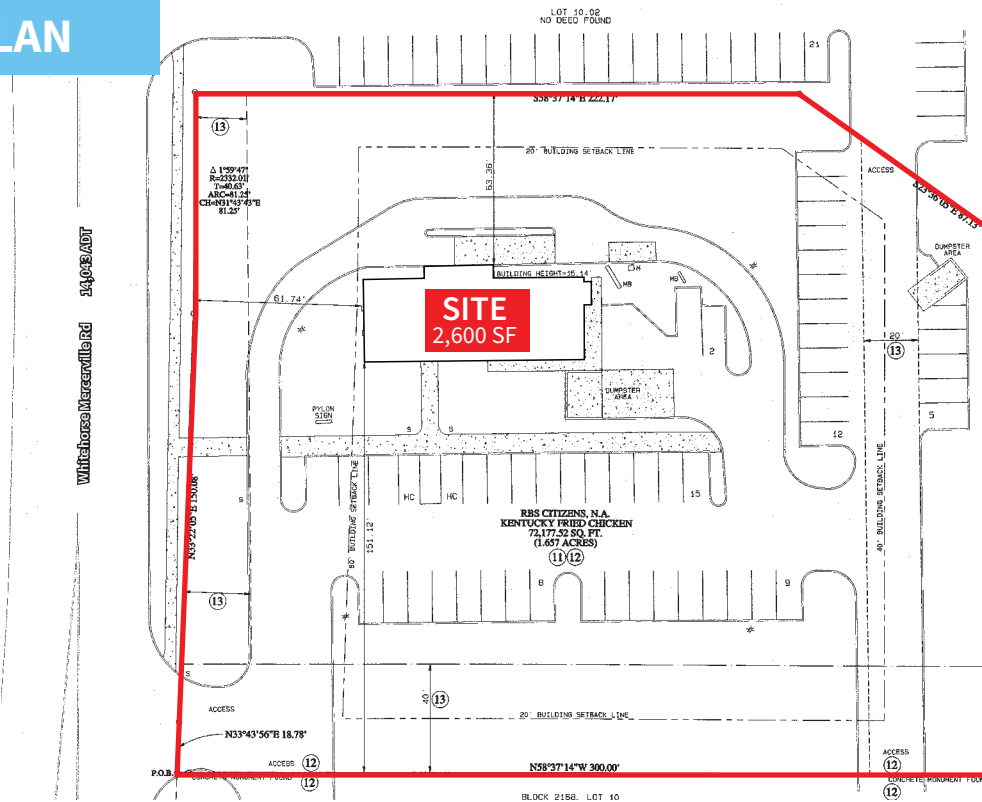
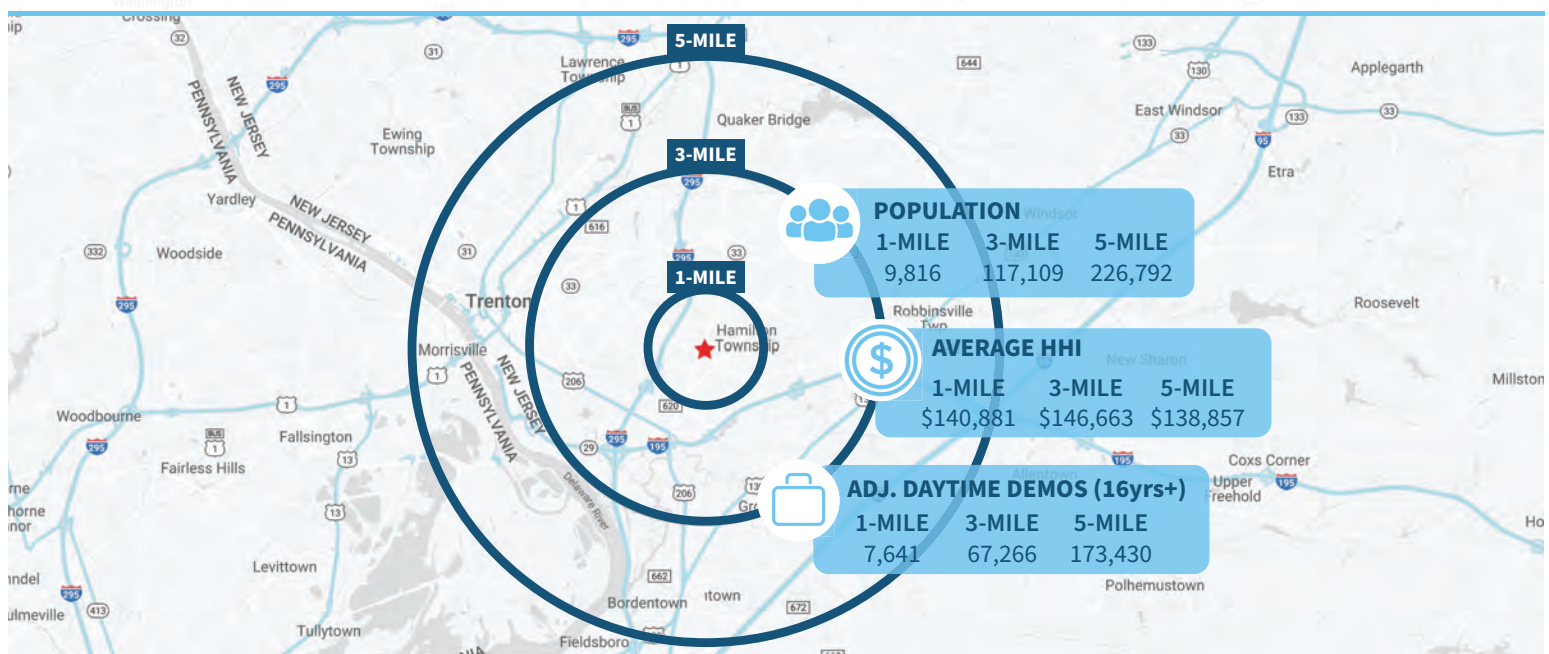
EQUITY CRE
SITE PLAN**Demographic Overview (1, 3, 5-mile radius)**
The right space. The right move.

CMRE CAPITAL MARKETS
REAL ESTATE NETWORK

Information concerning this offering is from sources deemed reliable but no warranty is made to the accuracy thereof and it is submitted subject to errors, omissions, changes of price or other conditions, prior to sale or lease or withdrawal without notice. Equity CRE is licensed in PA, NJ, & DE. Keith Seymour is a licensed salespersons in PA, NJ & DE.

07/24

SITE AERIAL

1191 Whitehorse Mercerville Rd, Hamilton Twp | Mercer County, NJ

14,043 ADT

SITE
2,600 SF

Family Cafe

Whitehorse Mercerville Rd

 Citizens

Walgreens

Kuser Rd
11,840 ADT

Aerial Source: Google Earth Pro & Traffic Count Source: Placer.ai ('22)

MARKET AERIAL

1191 Whitehorse Mercerville Rd, Hamilton Twp | Mercer County, NJ

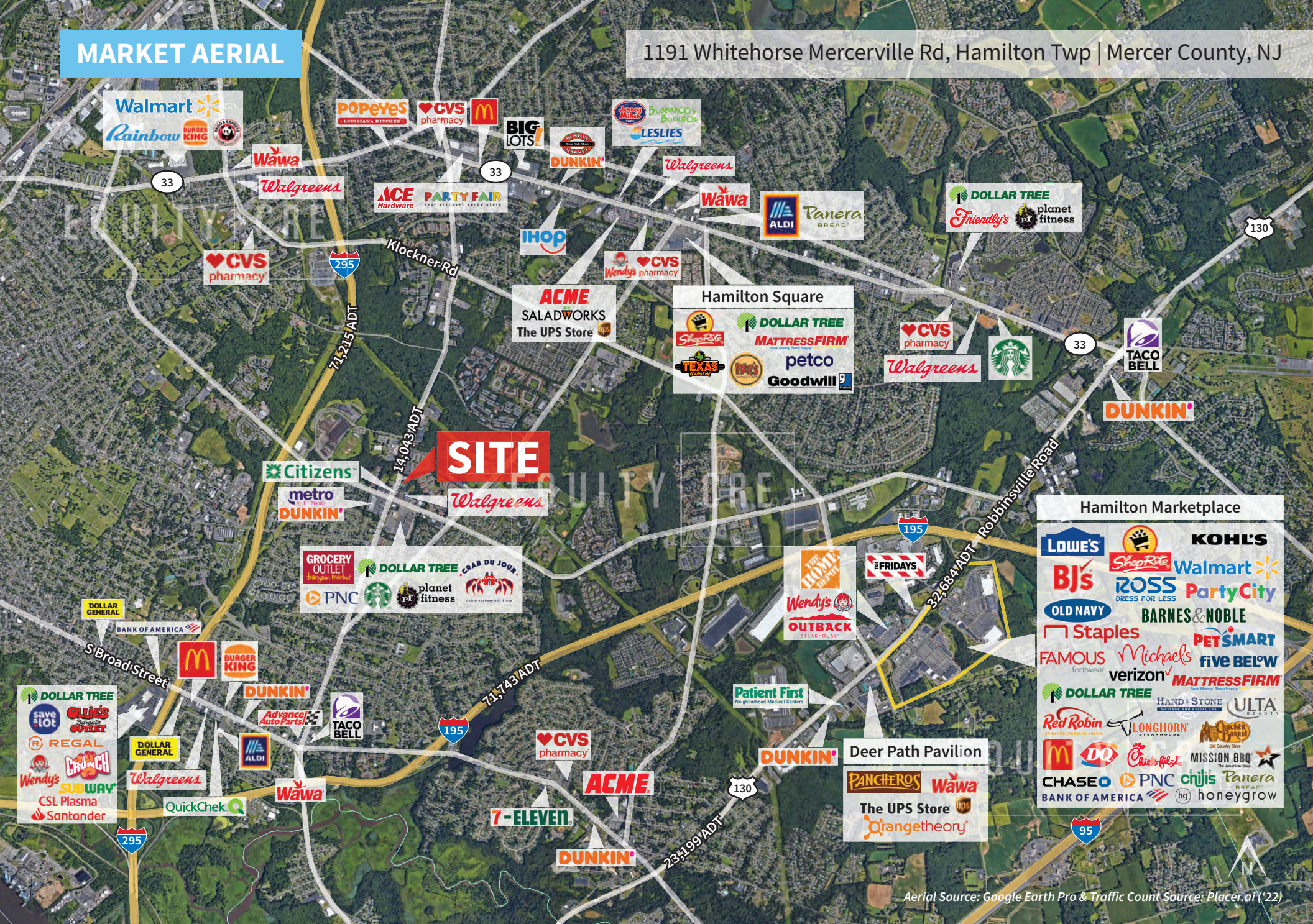

Aerial Source: Google Earth Pro & Traffic Count Source: Placer.ai ('22)

Compliments of:

EQUITY CRE

Plymouth Meeting, PA ■ Philadelphia, PA ■ 610.645.7700 ■ www.equitycre.com